LIRON LIGHTING

ALA1 Linear Series

LED Wall Mount Direct Linear Run Luminaire

Fixture Type:
Project Name:
Location:
Date:

Features:

- LED surface mount direct linear run luminaire
- 1 3/8" wide advance architectural linear luminaire available in 2FT/4FT/8FT
- Direct lighting distribution
- A selections of professional lenses available
- Seamless continuous runs 120V for up to 40 FT and 277V for up to 100 FT

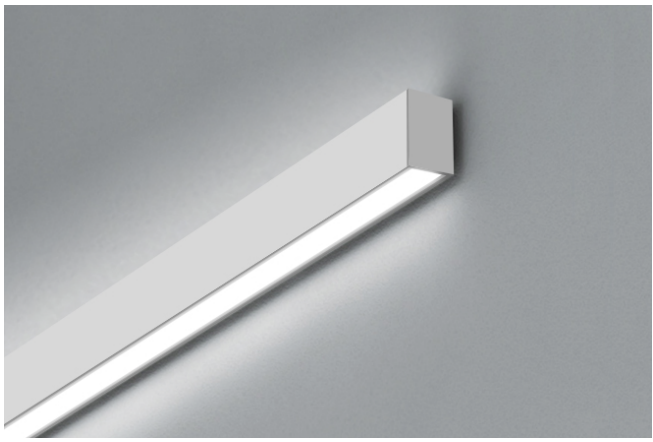

5 YEAR WARRANTY UL LISTED ENERGY STAR

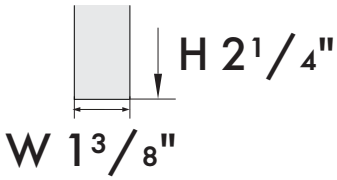

Product Performance Standard

Size	2FT/4FT/8FT	**Power Factor**	>0.9
Weight	3.75lb/6.1lb/12.5lb	**Life Span**	50,000 Hrs
Mounting	Wall Mount	**Dimmable**	1-10V Dimming
Color Temp	3000K/3500K/4000K	**Efficacy**	105lm/W
CRI	80	**Warranty**	5 Years
Input Voltage	120-277V	**Ambient Operation Temperature**	0C° (32°F) ~40C °(104°F)

Ordering Guide - (Linear Wall Mount direct linear run luminaire)

Example: ALA-D-35-AL-DWR42-WH-2

Fixture	LENS	CCT	Mounting	Finish	Linear Feet	Optional Accessories
ALA1 Downlight Version	D = diffuser C = Conves L = Louver R = Reflector	30K = 3000K 35K = 3500K 40K = 4000K	AL-W2 = Wall Mount Kit for 2 FT fixture AL-W4 = Wall Mount Kit for 4 FT fixture AL-W8 = Wall Mount Kit for 8 FT fixture	WH = White BK = Black	Nominal linear feet = In increments of 2 ft. fixture lengths com in 2/4/8 ft	EM = 8W external emergency battery backup (A-EMBK8WLV) AL-TC = Inline connector

10835 S Wilcrest Dr, Ste C Houston TX 77099 | Customer Service : 833-875-4766 | Email : Sales@lironlighting.com

Due to continuous product improvements, specifications and dimensions are subject to change without notice. Certain options have limited compatibility with some other product selections. Consult www.lironlighting.com for most current technical information.

ALA1 Linear Series

LED Wall Mount Direct Linear Run Luminaire

Fixture Type:

Project Name:

Location:

Date:

Performance Data:

Lens	Diffuser	Louver	Micro Reflector	Convex
Lengths	2ft , 4ft , 8ft	2ft , 4ft , 8ft	2ft , 4ft , 8ft	2ft , 4ft , 8ft
Wattage	10W/FT	10W/FT	10W/FT	10W/FT
Efficacy	105lm/W, 1050lm/ft	75lm/W, 750lm/ft	120lm/W, 1200lm/ft	110lm/W, 1100lm/ft
Beam Angle	Down 100°	Down 60°	Down 48°	Down 110°

Lens:

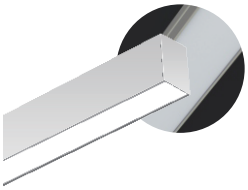

Diffuser
(-D)

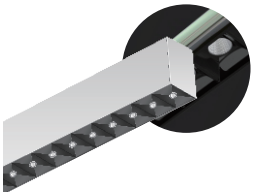

Micro Reflector
(-R)

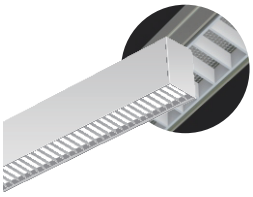

Louver
(-L)

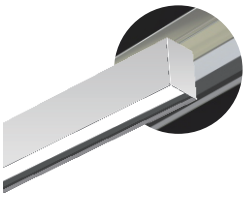

Convex Lens
(-C)

Dimensions:

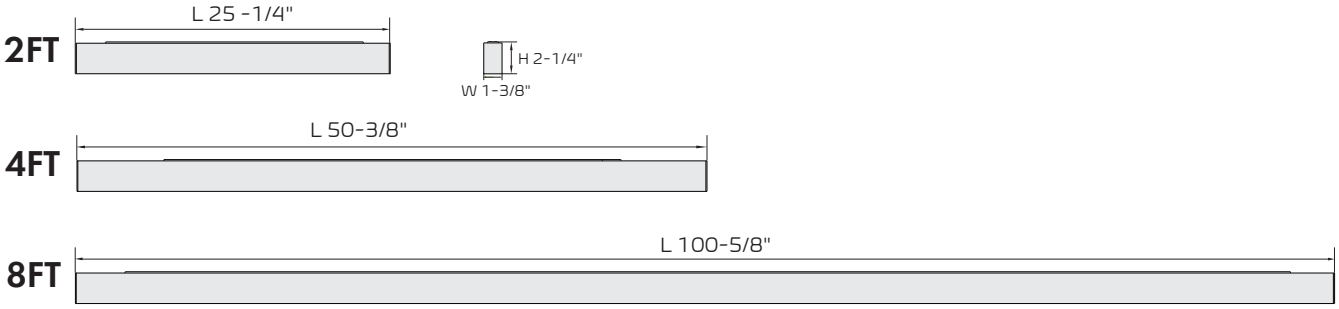

10835 S Wilcrest Dr, Ste C Houston TX 77099 | Customer Service : 833-875-4766 | Email : Sales@lironlighting.com

Due to continuous product improvements, specifications and dimensions are subject to change without notice. Certain options have limited compatibility with some other product selections. Consult www.lironlighting.com for most current technical information.

ALA1 Linear Series

LED Wall Mount Direct Linear Run Luminaire

Fixture Type:
Project Name:
Location:
Date:

Line Connection:

Linear Connector

(-AL-TC)

120Vac: Connections up to 40 ft
277Vac: Connections up to 100ft

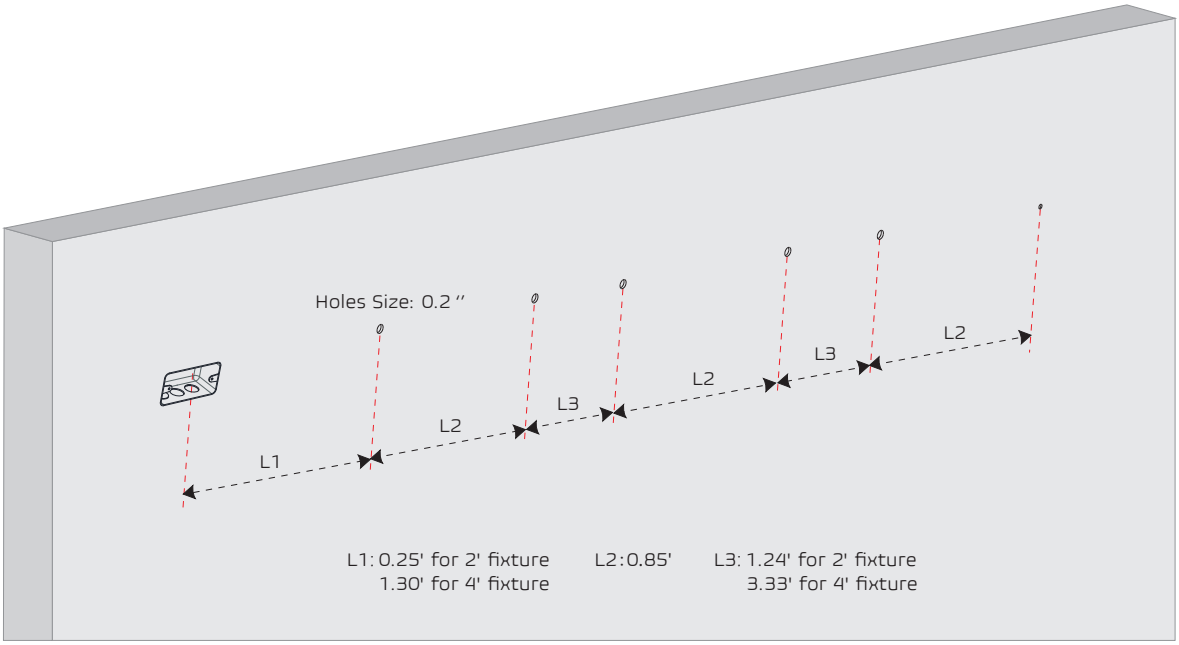

Due to continuous product improvements, specifications and dimensions are subject to change without notice. Certain options have limited compatibility with some other product selections. Consult www.lironlighting.com for most current technical information.